Tuba

Carmina Burana
Movement 1
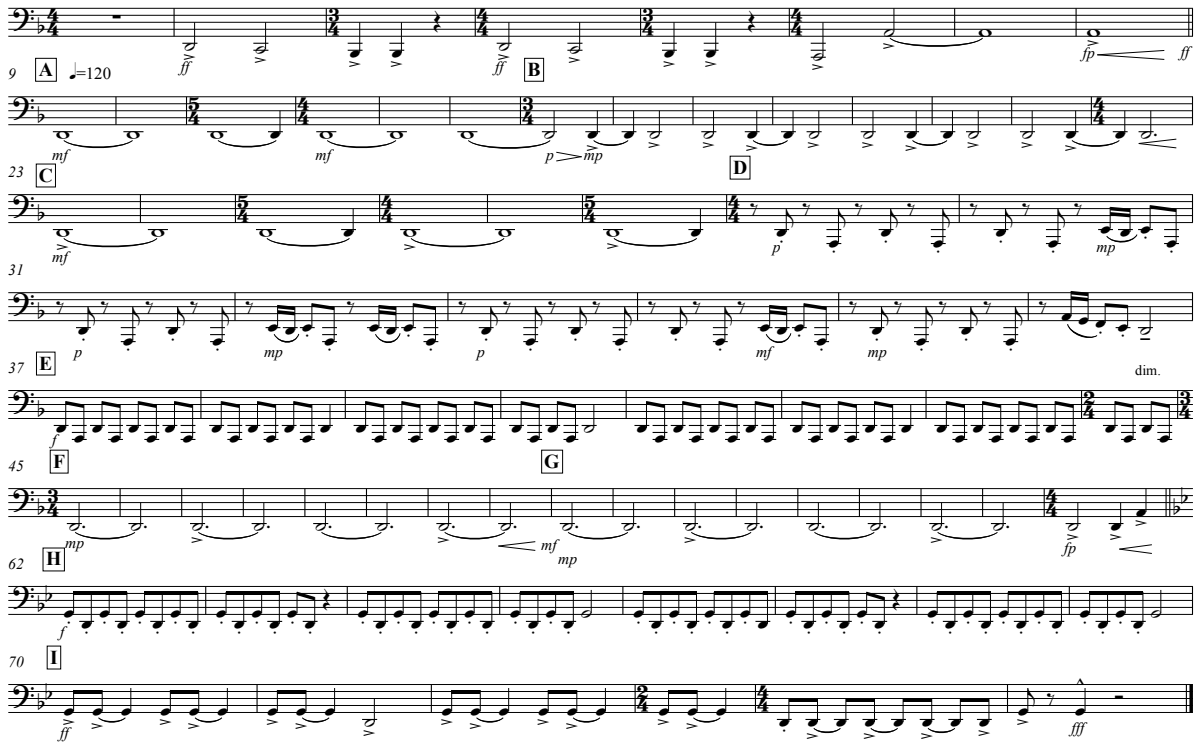
Carl Orff/arranged J. Rees