Marching Cymbals

All The Above
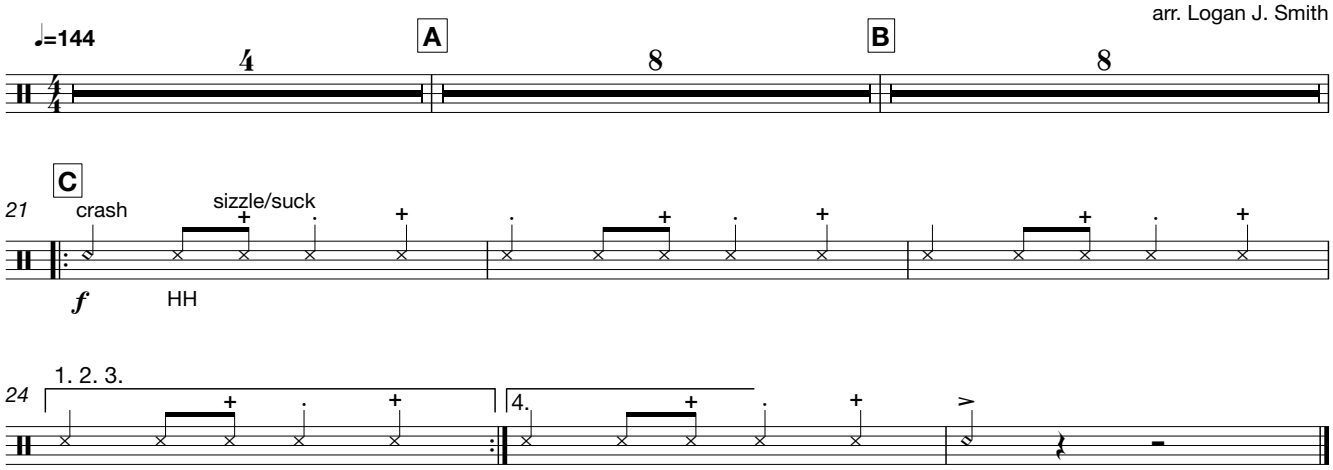
Maino (feat. T-Pain)
arr. Logan J. Smith