B♭ Tenor Sax.

Carmina Burana
Movement 1

Carl Orff/arranged J. Rees

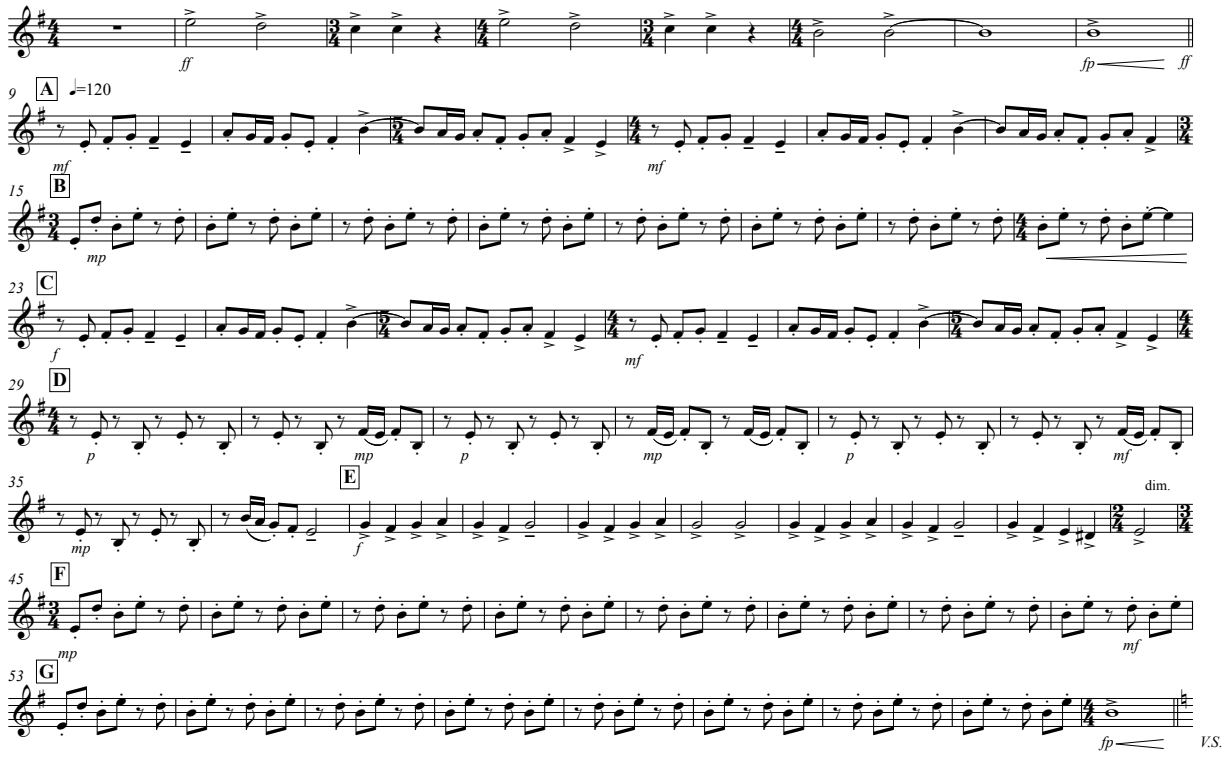

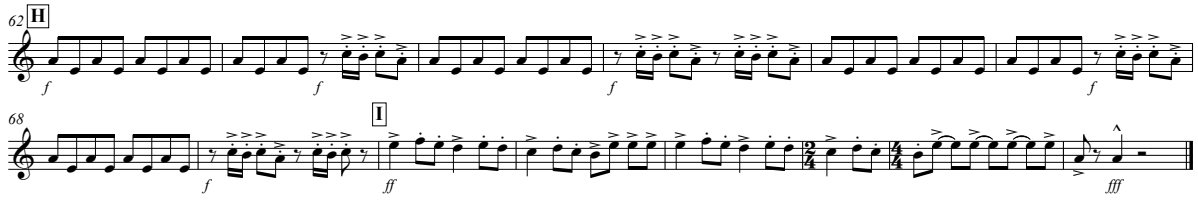
62
H
f
f
f
f
68
f
I
ff
fff