Tenor Sax
Tenor Sax

SEMO ALMA MATER
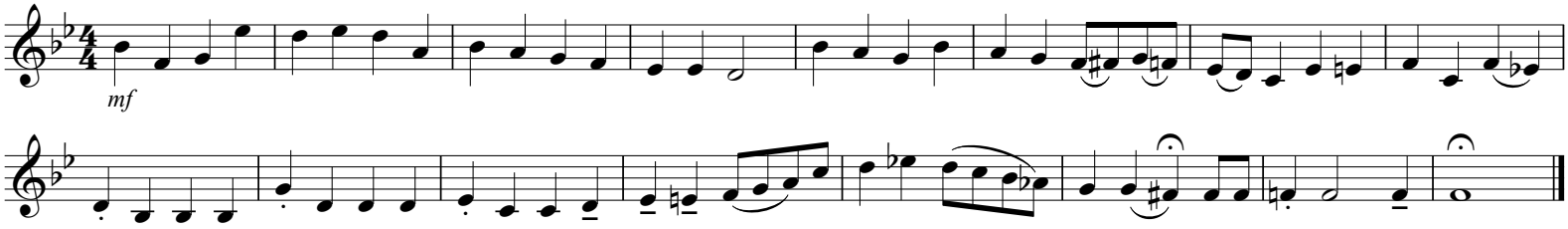
Moderato