United States Armed Forces Salute

Featuring The Army Goes Rolling Along, Marines' Hymn, Anchors Aweigh, The U.S. Air Force Song, *and* Semper Paratus (Always Ready)

MALLET PERCUSSION
(Chimes/Bells)

Arranged by
Douglas E. Wagner

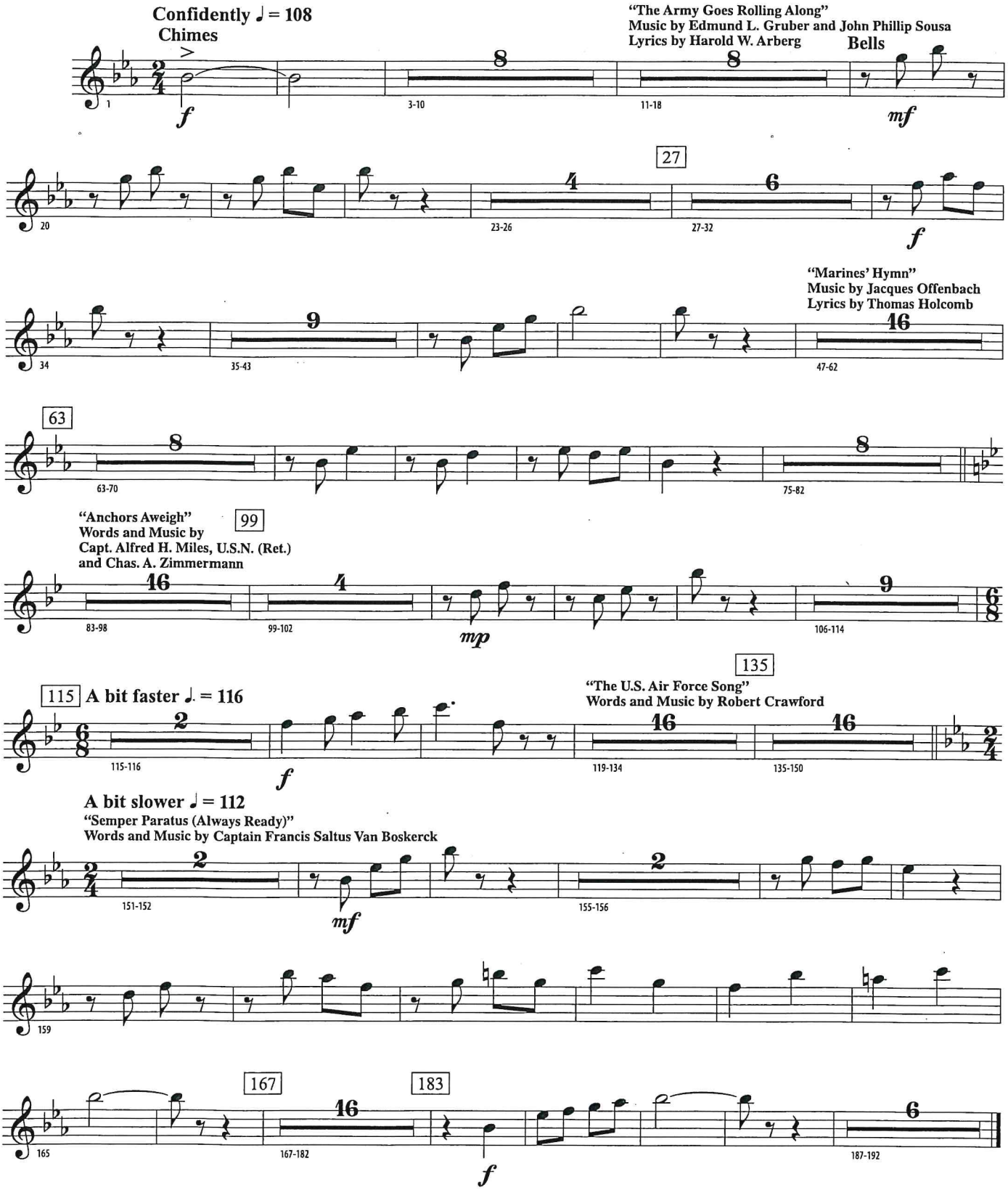

This Arrangement © 2019 ALFRED MUSIC, WB MUSIC CORP.,
EMI ROBBINS CATALOG INC. and CARL FISCHER, LLC
All Rights Reserved including Public Performance

mp3
Purchase a full-length performance recording!
alfred.com/downloads